

# PREMO-FLEX CABLES AND EASY-ON CONNECTORS:

A Complete Flat Flexible Connectivity Solution from Molex

## 0.25MM PITCH

Premo-Flex Cable Jumpers	Easy-On Connectors	Features
<a href="#">15014</a>	<a href="#">502078</a> , <a href="#">503300</a>	Gold Plating

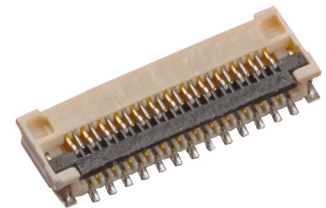
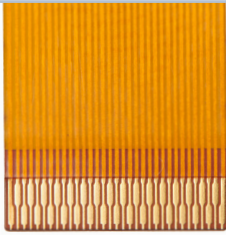

## 0.30MM PITCH

Premo-Flex Cable Jumpers	Easy-On Connectors	Features
<a href="#">15015</a>	<a href="#">502598</a>	Gold Plating
<a href="#">15031</a>	<a href="#">504754</a>	Gold Plating with Notches
<a href="#">15032</a>	<a href="#">503566</a>	Gold Plating with Ears

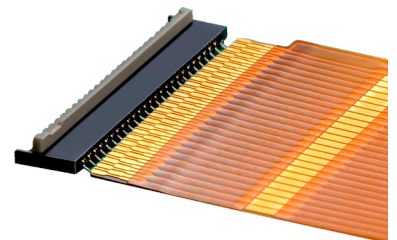
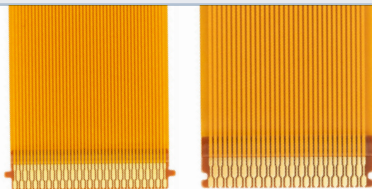

## 0.50MM PITCH

Premo-Flex Cable Jumpers	Easy-On Connectors	Features
<a href="#">15166</a> , <a href="#">15266</a> , <a href="#">98266</a> , <a href="#">15366</a>	<a href="#">52435</a> , <a href="#">54104</a> , <a href="#">52437</a> , <a href="#">501951</a> , <a href="#">52559</a>	Tin Plating, Tin Plating, Shielded
<a href="#">15020</a> , <a href="#">15120</a>	<a href="#">52435</a> , <a href="#">54104</a> , <a href="#">52437</a> , <a href="#">54132</a> , <a href="#">501951</a> , <a href="#">52745</a> , <a href="#">52746</a> , <a href="#">52559</a> , <a href="#">503480</a> , <a href="#">505110</a>	Gold Plating
<a href="#">15018</a>	<a href="#">505110</a>	Gold Plating with Ears
<a href="#">15466</a>	<a href="#">200485</a>	Tin Plating
<a href="#">15016</a>	<a href="#">200485</a>	Gold Plating; One-Touch
<a href="#">15021</a>	<a href="#">502244</a> , <a href="#">502231</a>	Gold Plating; LVDS
<a href="#">15022</a>	<a href="#">501786</a> , <a href="#">501864</a>	Gold Plating; LVDS
<a href="#">15023</a>	<a href="#">503908</a>	Gold Plating; LVDS
<a href="#">15026</a>	<a href="#">200485</a>	Gold Plating

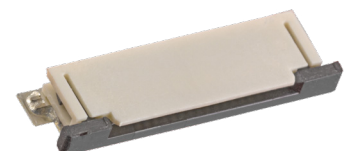
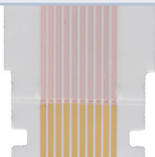

# PREMO-FLEX CABLES AND EASY-ON CONNECTORS:

A Complete Flat Flexible Connectivity Solution from Molex

## 1.00MM PITCH

Premo-Flex Cable Jumpers	Easy-On Connectors	Features
<a href="#">15039</a>	<a href="#">52207</a> , <a href="#">52271</a> , <a href="#">52610</a> , <a href="#">200528</a>	Gold Plating
<a href="#">15167</a>	<a href="#">52207</a> , <a href="#">52271</a> , <a href="#">52610</a>	Tin Plating
<a href="#">15267</a>	<a href="#">52207</a> , <a href="#">52271</a> , <a href="#">52610</a>	Tin Plating
<a href="#">98267</a>	<a href="#">52207</a> , <a href="#">52271</a> , <a href="#">52610</a>	Tin Plating
<a href="#">15019</a>	<a href="#">200528</a>	Gold Plating
<a href="#">15467</a>	<a href="#">200529</a>	Tin Plating

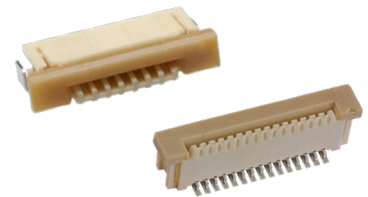

Ensure plating compatibility

## MARKETS/APPLICATIONS

### Consumer

- Digital cameras
- Video cameras
- Mobile devices
- Portable audio equipment
- GPS devices
- Fingerprint/voice recognition
- LCDs
- Personal navigation equipment
- VR/AR devices
- UAVs (drones)

### Home Appliance

- Flat-panel TVs
- Refrigerators
- Vacuums

### Medical

- Wearable devices
- Patient-monitoring equipment

### Automotive

- Infotainment devices
- Display audio equipment
- Car navigation devices

### Data and Computing

- Optical disk drives
- Tablets and notebooks
- PCs
- Printers and copiers

### Industrial

- Robotics

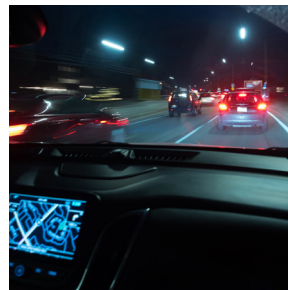
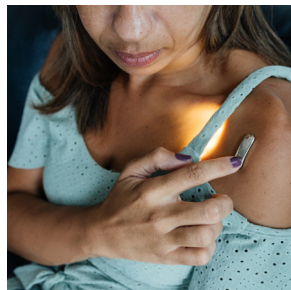

[www.molex.com/product/premoflex\\_ffc-fpc.html](http://www.molex.com/product/premoflex_ffc-fpc.html) | [www.molex.com/link/easyon.html](http://www.molex.com/link/easyon.html)